

POLO SHIRT ORDER FORM

As we have resolved the design for the new polo shirts it is **time to order!**

- The cost is **\$50** which includes a small profit for the Group.
- Unisex and Ladies sizes available: XS; S; M; L; XL; 2XL to 5XL (see size charts below)
- We encourage you to order one for your loved one eg: son/daughter/brother/sister etc.
- Any queries please ring either Chair Bevan Dellar 0417 176 446 or Secretary Rachel Ivic 0413 011 610.
- Your ongoing support of projects to assist people with a disability in the community is greatly appreciated.



Pattern 052 - Polo S S - Unisex

Front



Pattern 052 - Polo S S - Unisex

Back

Size Charts:
Unisex

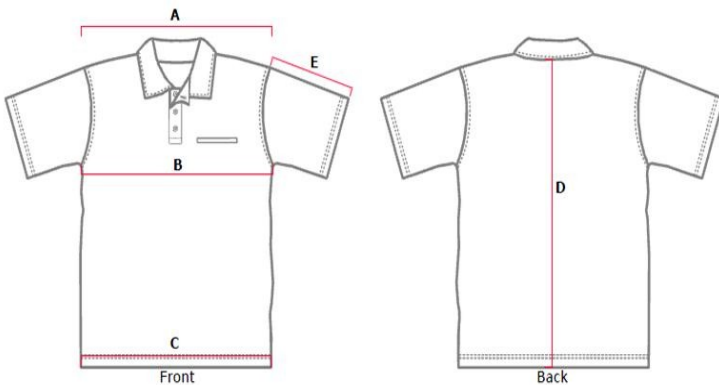

Measurement in cm

	SIZES								
	XS	S	M	L	XL	2XL	3XL	4XL	5XL
A. Shoulder	48	50	52	54	56	58	60	62	64
B. 1/2 Chest	51	53	56	58	61	65	69	73	77
C. Hem	50	52	55	57	60	64	68	72	76
D. Centre back	68	70	73	75	78	82	86	89	93
E. Sleeve Length	22	23	24	25	26	27	29	30	31

Tolerance +/- 1.0 cm

Ladies

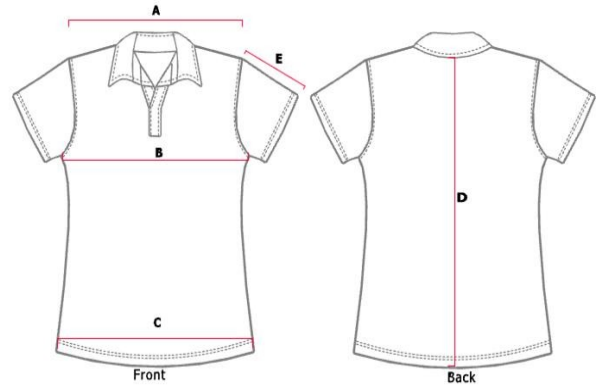

Measurements in cms

	SIZES										
	2	4	6	8	10	12	14	16	18	20	22
A. Shoulder	32	34	36	38	40	42	44	46	48	50	52
B. Chest	41	43	45	47	49	51	53	55	58	60	63
C. Hem	41	43	45	47	49	51	53	55	58	60	63
D. Back length HPS	56	58	60	62	64	66	68	70	72	74	76
E. Sleeve length	11	12	13	14	15	16	17	18	19	20	21

Tolerance +/- 1.0 cm

TURN OVER TO ORDER



POLO SHIRT ORDER FORM

NAME: _____

COMPANY: _____

ADDRESS: _____

SUBURB: _____ POST CODE: _____

PHONE No: _____

Unisex / Ladies	Size	Quantity

Payment Methods:

Cheque or Money Order

Made Payable To: Fairholme Disability Support Group Inc.
Post to: The Treasurer
PO Box 894
West Perth WA 6872

Direct Debit

Commonwealth Bank
BSB No. 066 130 Acc No. 00904988
Please include you name in the 'Description' field

Bankcard or Visa or MasterCard: [Please circle]

Card Number: _____ - _____ - _____ - _____

Card Expiry Date: ____/____

Card Holder's Name: _____

Signature: _____ Date: _____

The Group thanks you for your order in support of projects to assist people with a disability in the community